

BASIC DETAILS

14103--NARMADA VALLEY INT SCH BARWAHA KHARGAON MP
Dated : 07/08/2018

SCHOOL NAME	NARMADA VALLEY INT SCH BARWAHA KHARGAON MP	SCHOOL CODE	14103
ADDRESS	NARMADA VALLEY,INTERNATIONAL SCHOOL,MAHESHWAR ROAD	AFFILIATION CODE	1030247
PRINCIPAL	MR MILIND SHUKLA	PRINCIPAL'S CONTACT NUMBER	7089909262
PRINCIPAL'S EMAIL ID	milindshukla@gmail.com	PRINCIPAL'S RETIREMENT DATE	01/06/2038
SCHOOL'S CONTACT NUMBER	7280-290073	SCHOOL'S EMAIL ID	narmadavalleybarwaha@gmail.com
SCHOOL'S WEBSITE	www.nvisbarwaha.in	SCHOOL'S FAX NUMBER	0
LANDMARK NEAR SCHOOL	440 KV Grid station	YEAR OF ESTABLISHMENT	2005
AFFILIATION VALIDITY	2016 TO 2021	AFFILIATION STATUS	PROVISIONAL
NAME OF THE TRUST/SOCIETY/COMPANY REGISTERED WITH	Shrimati Mangibai Heeralal Goyal Shiksha Sansthan	REGISTRATION DATE	22/02/2005
SOCIETY REGISTRATION NUMBER	03/27/03/08243/05	REGISTRATION VALIDITY	PERMANENT REGISTRATION
NOC ISSUING AUTHORITY	Madhya Pradesh Government	NOC ISSUING DATE	28/06/2005

NO OBJECTION CERTIFICATE	VIEW (PdfHandler.aspx?) FileName=G:\cbse\2018\oasisdemo\noc\14103.PDF)	NON PROPRIETY CHARACTER AFFIDAVIT/NON PROFIT COMPANY AFFIDAVIT	VIEW (PdfHandler.aspx?) FileName=G:\cbse\2018\oasisdemo\affidavit\14103.PDF)
-------------------------------------	--	---	--

14103--NARMADA VALLEY INT SCH BARWAHA KHARGAON MP
Dated : 07/08/2018

FACULTY DETAILS

TOTAL NUMBER OF TEACHERS (ALL CLASSES)	47	NUMBER OF PGTS	9
NUMBER OF TGTs	14	NUMBER OF PRTs	17
NUMBER OF PETS	2	OTHER NON-TEACHING STAFF	3
NUMBER OF MANDATORY TRAINING QUALIFIED TEACHERS	30	NUMBER OF TRAININGS ATTENDED BY FACULTY SINCE LAST YEAR	2

STUDENT DETAILS

14103-NARMADA VALLEY INT SCH BARWAHA KHARGAON MP
Dated : 07/08/2018

CLASS	TOTAL NUMBER OF SECTIONS	TOTAL NUMBER OF INTAKE	TOTAL NUMBER OF STUDENTS
1	4	95	95
2	3	83	83
3	2	71	71
4	2	56	56
5	2	58	58
6	2	49	49
7	2	56	56
8	2	42	42
9	2	61	61
10	2	61	61
11	2	51	51
12	2	61	61

ACADEMIC DETAILS

14103--NARMADA VALLEY INT SCH BARWAHA KHARGAON MP
Dated : 07/08/2018

SUBJECTS OFFERED FOR CLASS 10

041---MATHEMATICS
085---HINDI COURSE-B
086---SCIENCE
087---SOCIAL SCIENCE
101---ENGLISH COMM.

SUBJECTS OFFERED FOR CLASS 12

048---PHYSICAL EDUCATION
054---BUSINESS STUDIES
055---ACCOUNTANCY
083---COMPUTER SCIENCE
301---ENGLISH CORE
030---ECONOMICS
041---MATHEMATICS
042---PHYSICS
043---CHEMISTRY
044---BIOLOGY

INFRASTRUCTURE DETAILS

14103--NARMADA VALLEY INT SCH BARWAHA KHARGAON MP
Dated : 07/08/2018

TOTAL NUMBER OF SITES OF SCHOOL	4	TOTAL NUMBER OF BUILDING BLOCKS	3
TOTAL AREA OF SCHOOL IN SQUARE METRES	16190	TOTAL NUMBER OF PLAYGROUNDS	3
TOTAL AREA OF PLAYGROUND IN SQUARE METRES	13500	TOTAL NUMBER OF ROOMS	60
TOTAL NUMBER OF SMALL-SIZED ROOMS	5	TOTAL NUMBER OF MEDIUM-SIZED ROOMS	35
TOTAL NUMBER OF LARGE-SIZED ROOMS	3	TOTAL NUMBER OF MALE REST ROOM	2
TOTAL NUMBER OF FEMALE REST ROOM	2	NUMBER OF GIRLS' TOILET	15
NUMBER OF BOYS' TOILET	15	NUMBER OF TOILETS FOR DIFFERENTLY ABLED PERSONS	2
NUMBER OF WASHROOMS FOR FEMALE STAFF	2	NUMBER OF WASHROOMS FOR MALE STAFF	2
TOTAL NUMBER OF LIBRARIES	2	NUMBER OF LABORATORIES	6

TOTAL NUMBER OF STUDENT CANTEENS	1	TOTAL NUMBER OF STAFF CANTEENS	1
NUMBER OF WATER PURIFIERS/ROS	3	NUMBER OF AUDITORIUMS	1
NUMBER OF LIFTS/ELEVATORS	0	NUMBER OF DIGITAL CLASSROOMS	14
DOES THE SCHOOL HAS HOSTEL FACILITY	YES	DOES THE SCHOOL HAS GUARDS EMPLOYED FOR SAFETY	YES
DOES THE SCHOOL HAS FIRE EXTINGUISHERS	YES	DOES THE SCHOOL HAS SPRINKLERS	YES
DOES THE SCHOOL HAS CCTV CAMERAS INSTALLED?	YES	IS THE SCHOOL EXAMINATION CENTER OF CBSE?	NO
TOTAL NUMBER OF COMPUTERS IN ALL COMPUTER LAB	40	DOES THE SCHOOL HAS WEB SERVERS	NO
DOES THE SCHOOL HAS A BOUNDARY WALL?	YES	IS YOUR SCHOOL BARRIER FREE/ HAS RAMPS?	YES
DOES THE SCHOOL HAS CLINIC FACILITY?	YES	DOES THE SCHOOL HAS A STRONG ROOM?	YES
DOES THE SCHOOL HAS A GYMNASIUM?	NO	IS YOUR SCHOOL WI-FI ENABLED?	YES

PROVISION OF WEB BASED LEARNING PROGRAMS?	YES	DOES THE SCHOOL HAS FIRE ALARMS?	YES
DOES THE SCHOOL HAS SPORTS FACILITY?	YES	DOES THE SCHOOL HAS INDOOR GAMES FACILITY?	YES
DOES THE SCHOOL HAS A SWIMMING POOL?	NO	DOES THE SCHOOL HAS DANCE/MUSIC FACILITY?	YES
TOTAL NUMBER OF BUSES OWNED	14	TOTAL NUMBER OF BUSES HIRED	0
TOTAL NUMBER OF VANS/MATADORS	1	TOTAL NUMBER OF DRIVERS	15
NUMBER OF FEMALE ATTENDANTS FOR BUS DUTY	14	NUMBER OF ACTIVITY ROOMS	6
NAME OF TRANSPORT COORDINATOR	MANOJ SURANA	TRANSPORT COORDINATOR CONTACT	6264701912
BUILDING SAFETY CERTIFICATE	VIEW (PdfHandler.aspx? FileName=G:\cbse\2018\oasisdemo\building\14103.PDF)	TRANSPORT SAFETY CERTIFICATE	VIEW (PdfHandler.aspx? FileName=G:\cbse\2018\oasisdemo\transport\14103.PDF)

LOCATION DETAILS

14103-NARMADA VALLEY INT SCH BARWAHA KHARGAON MP
Dated : 07/08/2018

NEAREST NATIONALISED BANK	State Bank of India	DISTANCE OF BANK FROM SCHOOL IN KM	3
NEAREST BUS STATION	Barwaha	DISTANCE OF BUS TERMINAL FROM SCHOOL IN KM	3
NEAREST RAILWAY STATION	Barwaha	DISTANCE OF RAILWAY STATION FROM SCHOOL IN KM	3
NEAREST AIRPORT	Indore	DISTANCE OF AIRPORT FROM SCHOOL IN KM	70
NEAREST HOSPITAL	Govt. Hospital	DISTANCE OF HOSPITAL FROM SCHOOL IN KM	3
NEAREST POLICE STATION	Barwaha	DISTANCE OF POLICE STATION FROM SCHOOL IN KM	3
NEAREST METRO STATION	NA	DISTANCE OF METRO FROM SCHOOL IN KM	0

OTHER VITAL INFORMATION

14103-NARMADA VALLEY INT SCH BARWAHA KHARGAON MP
Dated : 07/08/2018

10th BOARD PASS PERCENTAGE (2014/2015/2016)	97/96.66/97.75	12th BOARD PASS PERCENTAGE (2014/2015/2016)	96/86.36/96.66
NAME OF WELLNESS/ACTIVITY TEACHER	YES	NAME OF GRIEVANCE/COMPLAINT REDRESSAL OFFICER	ATUL PATIL
CONTACT NUMBER OF GRIEVANCE/COMPLAINT REDRESSAL OFFICER	9826520067	EMAIL ID OF GRIEVANCE/COMPLAINT REDRESSAL OFFICER	narmadavalleybarhwa@gmail.com
NAME OF HEAD OF SEXUAL HARASSMENT COMMITTEE	BHARTI SHARMA	CONTACT NUMBER OF HEAD OF SEXUAL HARASSMENT COMMITTEE	9826520067
EMAIL ID OF HEAD OF SEXUAL HARASSMENT COMMITTEE	narmadavalleybarawaha@gmail.com	NAME OF CONTACT PERSON IN CASE OF EMERGENCY	JATIN JAIN
CONTACT NUMBER OF CONTACT PERSON IN CASE OF EMERGENCY	9826520067	EMAIL ID OF CONTACT PERSON IN CASE OF EMERGENCY	narmadavalleybarhwa@gmail.com
TOTAL NUMBER OF DOCTORS IN SCHOOL CLINIC	1	TOTAL NUMBER OF NURSES IN SCHOOL CLINIC	1
TOTAL NUMBER OF BEDS IN SCHOOL CLINIC	4	LEVEL OF INVOLVEMENT OF SCHOOL IN CBSE ACTIVITIES	ACTIVE

DO THE TEACHERS GET PROPER GRADE LIKE PGT/TGT AS PER THE CLASSES THEY ARE ENTITLED TO TEACH?	YES	DO THE TEACHERS AND STAFF GET THEIR SALARY WITHIN FIRST WEEK OF THE MONTH?	YES
DOES THE SCHOOL HAS EPF FACILITY FOR STAFF	YES	EPF REGISTRATION NUMBER	MPIND/17802
MODE OF SALARY PAYMENT	bankpayment	NAME OF BANK WITH SALARY ACCOUNT	UNION BANK OF INDIA
ARE THE SCHOOL ACCOUNTS AUDITED REGULARLY?	YES	PARENT TEACHERS ASSOCIATION AS PER NORMS	YES
ACADEMIC SESSION	APRIL TO MARCH	VACATION PERIOD	MAY TO JUNE
AUDITED BALANCE SHEET OF SCHOOL	VIEW (PdfHandler.aspx? FileName=G:\cbse\2018\oasisdemo\balance\14103.pdf)	STAFF STATEMENT OF SCHOOL	VIEW (PdfHandler.aspx? FileName=G:\cbse\2018\oasisdemo\staff\14103.pdf)
INCOME AND EXPENDITURE STATEMENT	VIEW (PdfHandler.aspx? FileName=G:\cbse\2018\oasisdemo\income\14103.pdf)	ACADEMIC CALENDAR OF SCHOOL	VIEW (PdfHandler.aspx? FileName=G:\cbse\2018\oasisdemo\academic\14103.pdf)

BEST PRACTICES OF SCHOOL

Children compete in Inter-house activities as well as in inter school activities. For academic development conduct pen paper test, creative writing, symposium, group discussion and co-curricular activities.

FEE STRUCTURE OF SCHOOL

14103--NARMADA VALLEY INT SCH BARWAHA KHARGAON MP
Dated : 07/08/2018

CLASS	ADMISSION FEE (in Rupees)	TUITION FEE (in Rupees)	YEARLY DEVELOPMENT CHARGES (in Rupees)	ANNUAL/MONTHLY OTHER CHARGES FOR OTHER FACILITIES (in Rupees)
PRIMARY	0	12800	0	8700
MIDDLE	2500	14600	0	10300
SECONDARY	5000	16000	0	10500
SENIOR SECONDARY	5000	21500	0	9000

14103-NARMADA VALLEY INT SCH BARWAHA KHARGAON MP
Dated : 07/08/2018

SCHOOL PHOTOS

GEO-TAGGED PHOTO

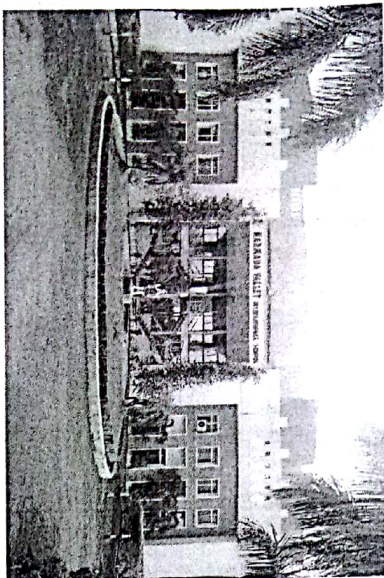

PLAYGROUND PHOTO

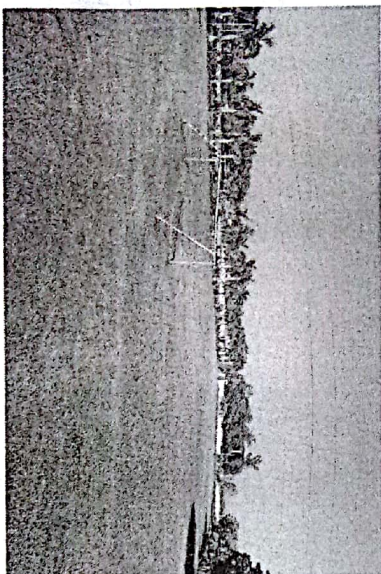

LIBRARY PHOTO

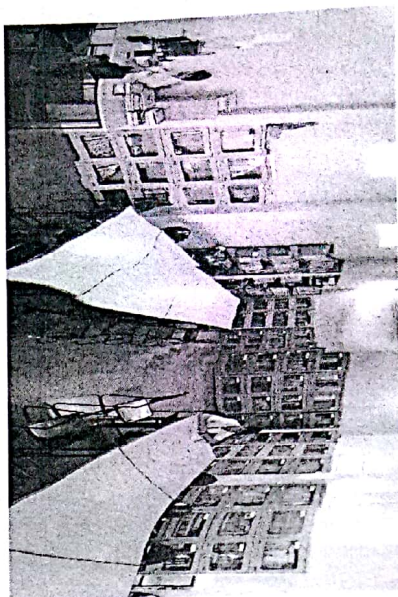

SCIENCE LAB PHOTO



PHYSICS LAB PHOTO

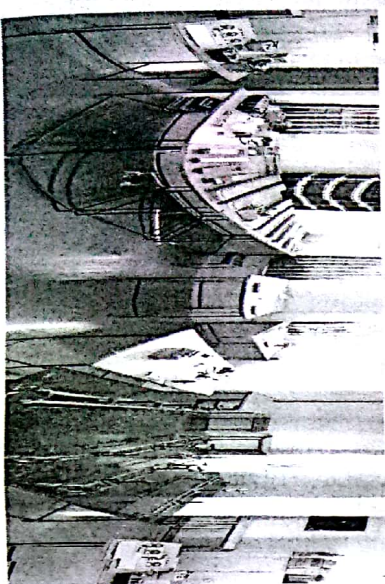

CHEMISTRY LAB PHOTO

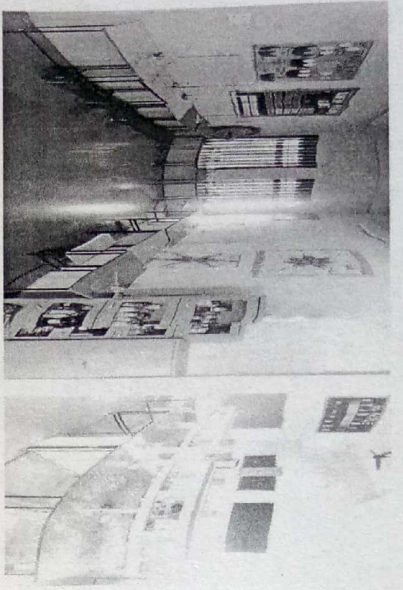

BIOLOGY LAB PHOTO

